Juleevangeliet
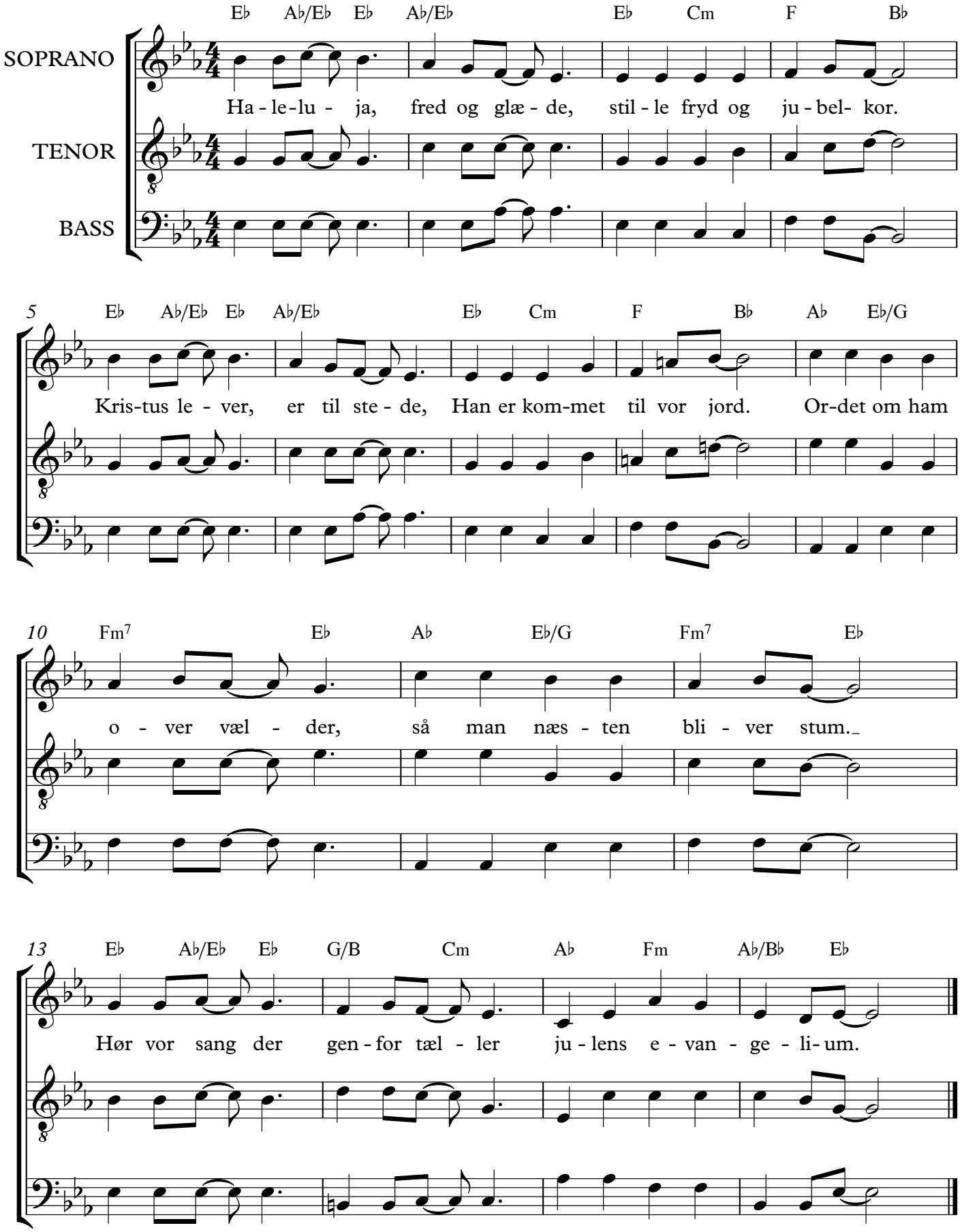
Jane Samuelsen, 2011