Nu tændes tusind julelys

Alto Horn in E♭

Messingkvartet
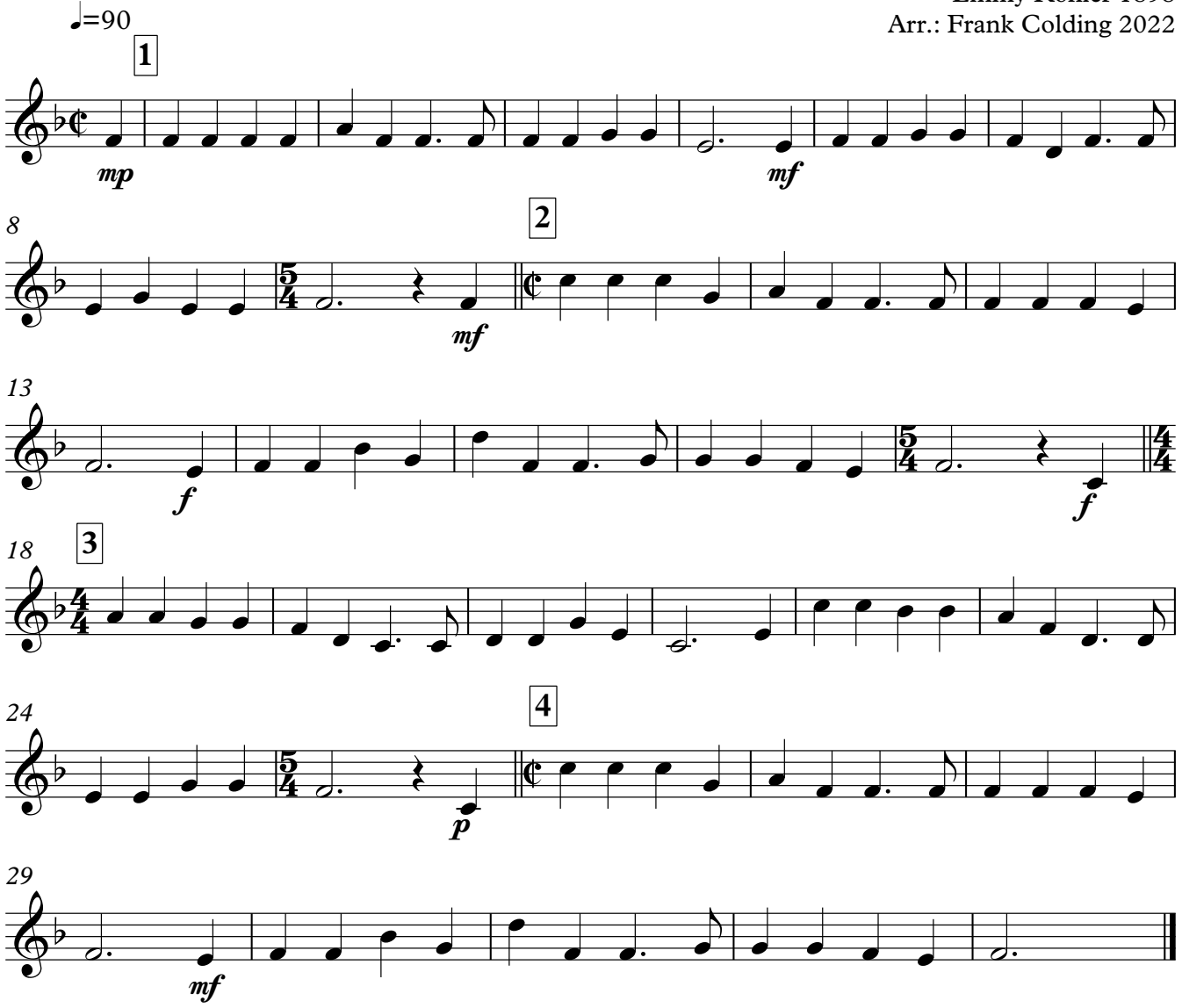
Emmy Köhler 1898
Arr.: Frank Colding 2022